BONUS #3: BRAHMS:
"O The Deep, Deep Love of Jesus"
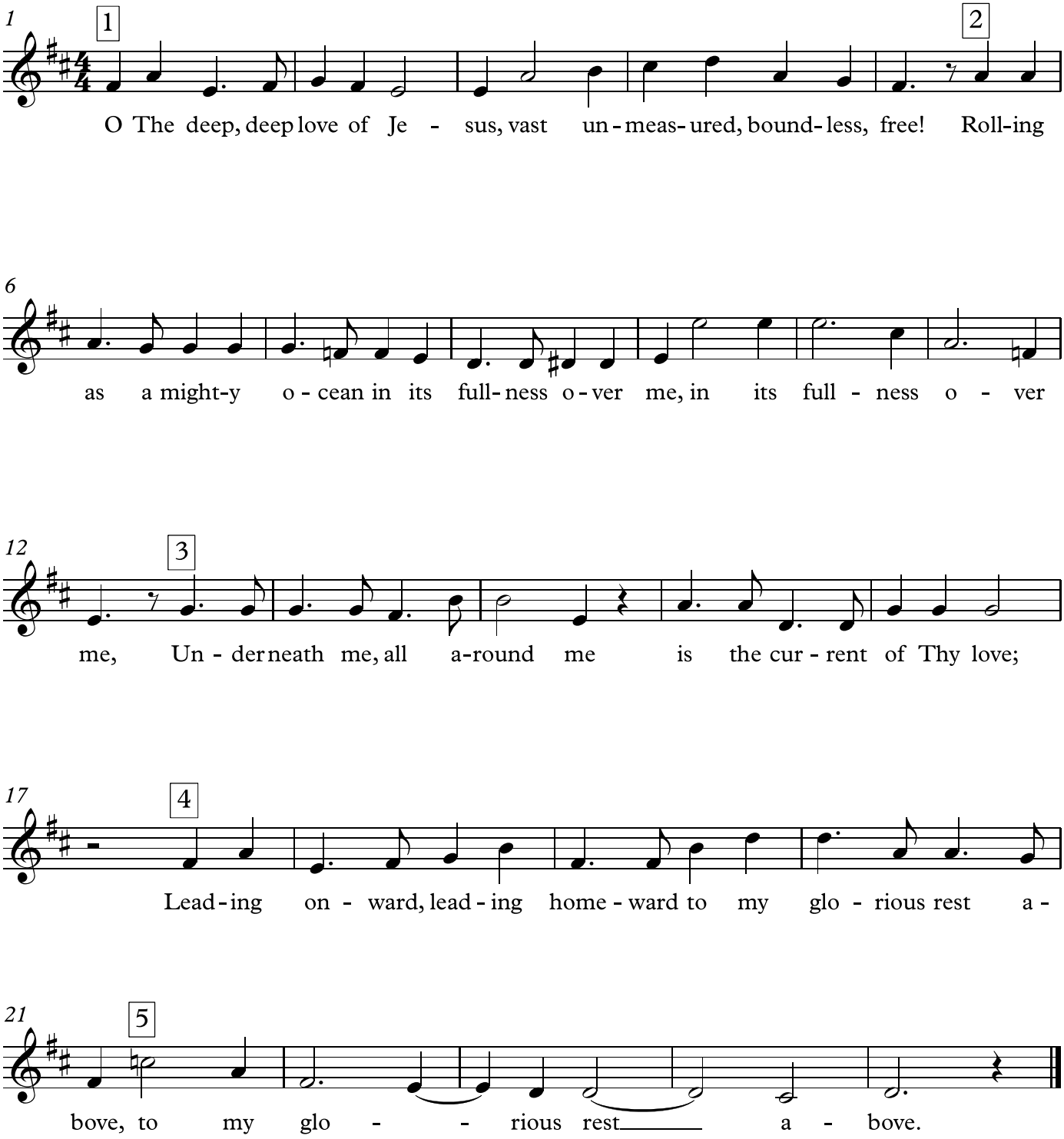
(Tour Choir only, please)